



**QUANTUM**

**Product Presentation**

February 2022



# QUANTUM

The centralized card production system

# QUANTUM

The feel of a desktop printer with the power of an industrial printer for centralized production of plastic cards in large quantities.

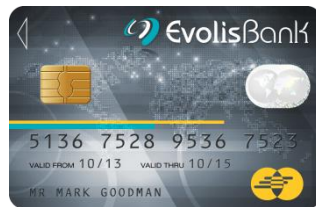

# QUANTUM

## Product Overview

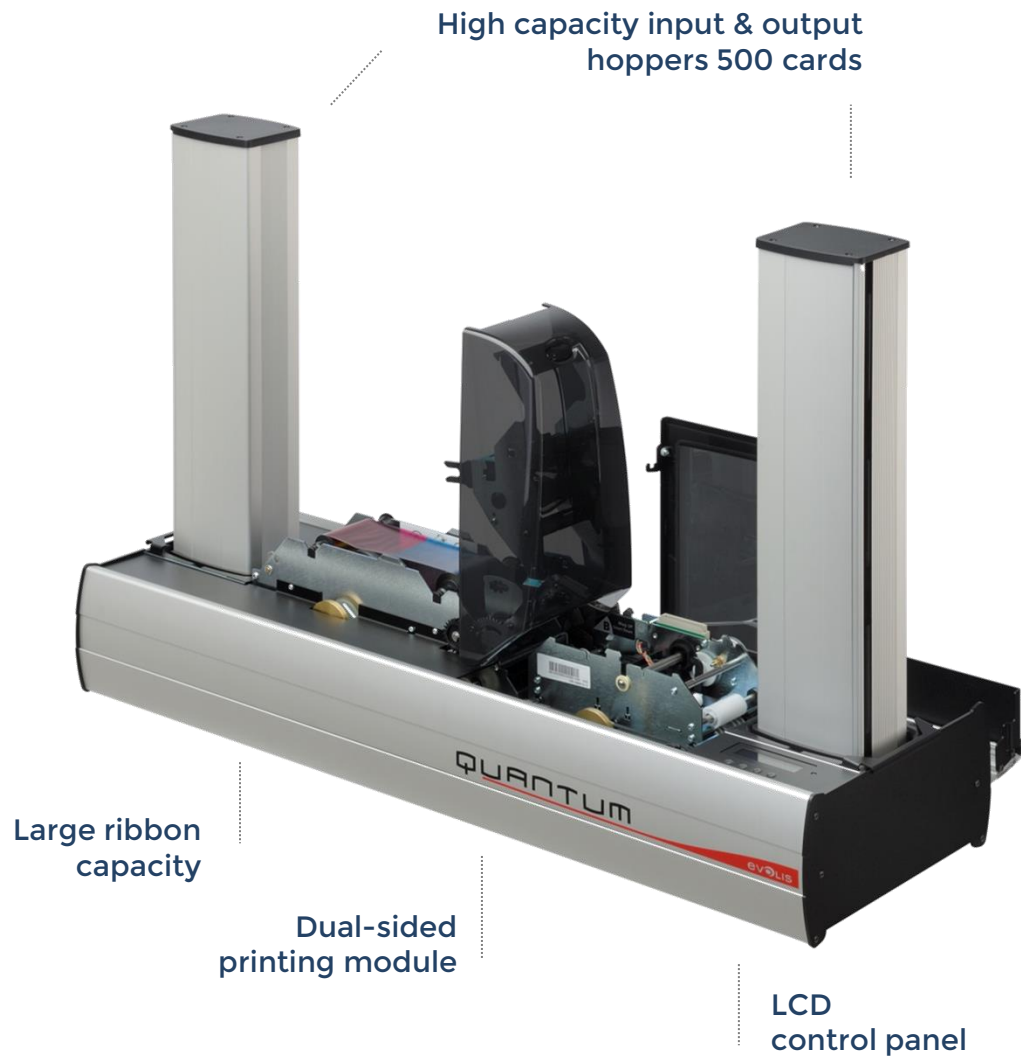

Ergonomic and  
wide opening  
systems with  
doors for an  
easy and quick  
card loading



Reversible  
upper and lower  
encoding units  
for magnetic  
stripes and  
contact smart  
cards



Detachable  
and  
interchangeabl  
e input and  
output  
hoppers



# QUANTUM

## Product features

FEEDING CAPACITY	500 cards
OUTPUT CAPACITY	500 cards
PRINTING	Dual Side
PRINTING SPEED	150 cards/hour in color 1000 cards/hour in monochrome
DRIVERS	Compatible Windows/Mac/Linux
SOFTWARE	cardPresso XXS Edition
ENCODING OPTIONS	Mag / Smart Contact and Contactless
CONNECTIONS	USB & Ethernet
COLORS	Aluminum body, black plastic covers
WARRANTY	1-year warranty - Limited to 500K insertions
SIZE - WEIGHT	567x300x850 mm, 18.3 kg
SECURITY FEATURES	Central locking system (optional)
DISPLAY	2-line LCD display Status LED for printer and encoding unit monitoring



# QUANTUM, A UNIQUE REVERSIBLE ENCODING MODULE

## MAIN CONCEPTS

- A unit dedicated to encoding, apart from the printing module
- Delivered as standard with a mag encoder, a smart contact station and a contactless antenna bracket
- Reversible for mag & smart applications: top & bottom encoding in order to avoid flipping the card and save time
- Upgradable on-site: plug your own coupler thanks to the electronic board & mounting area accessible to the operator.

## A LARGE CHOICE OF COMBINED ENCODING OPTIONS

- Mag : ISO 3-track - HICO/LOCO, JIS2
- Smart contact: Gemalto GemPC
- Smart contactless: Springcard Crazy Writer HSP
- Dual Smart contact/contactless: Omnikey Cardman 5121, Evolis Elyctis

## SPECIFIC ENCODING OPTION INTEGRATION ON DEMAND

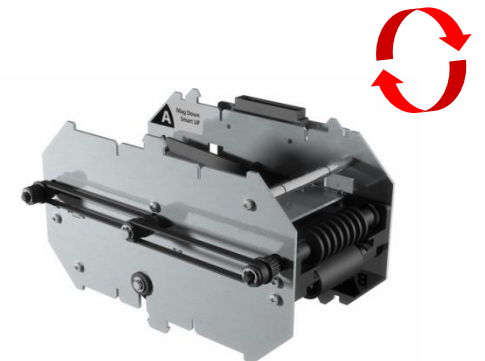
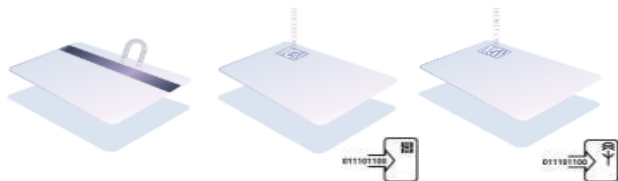

# EVOLIS HIGH TRUST®

Quality and user-friendliness

## HIGH CAPACITY RIBBONS FOR A FULL AUTONOMY

- YMCKO and YMCKO-K - 500 prints / roll
- KO - 500 prints / roll
- Monochrome Black - 3000 prints / roll

## CLEANING MATERIALS FOR OPTIMAL GLOBAL PERFORMANCE

- Guarantee a perfect printing quality
- Optimize the card feeding and transport
- Decrease the constraints for the user
- Advanced cleaning cycles minimizing technical support and RMA

Printer warranty is related to maintenance of printer and respect of cleaning cycles

EVOLIS  
HIGH TRUST®



Cleaning kits

*For transport rollers, print head and cleaning rollers*



# MAIN BENEFITS AND KEY SELLING POINTS

## INCREASED PRODUCTIVITY

- More than 1000 cards per hour in monochrome
- More than 150 cards per hour in color
- Cards encoded and printed in a single pass thanks to the reversible encoding module
- A full autonomy of 500 cards

## ENHANCED VERSATILITY

- Printer can be personalized on-site, directly by the user (i.e. reversible encoding unit)
- Features can be adjusted in order to manage multiple and evolutive needs:
  - Single or dual sided printing
  - Diverse encoding modules
  - Printing options and plastic card types

## ECONOMIC SOLUTION

- Very economical alternative to industrial card printers
- Control your costs and produce cards yourself without having to go to an outside provider
- Lasting investment thanks to a metal frame and high quality components





## FULLY USER-ORIENTED

- Designed to simplify and speed up every day operation and maintenance :
  - Ergonomic and wide opening systems allow loading cards and ribbons easily,
  - Check the card level at a glance,
  - LCD display,
  - Cards are sorted out in the order of printing

## PEACE OF MIND GUARANTEED

- Standard warranty covering 500 000 insertions
- Warranty extensions available (up to 4 years)

# QUANTUM VS COMPETITION

PRINTER LINE	CONNECTIVITY	PRINTING	FEEDER/ HOOPER CAPACITY NB OF CARDS	SPEED CARDS/HOUR*	DIMENSION WEIGHT	WARRANTY
 <p><b>Quantum</b> Evolis</p>	USB + Ethernet	Dual-sided	500/500	150 color 1000 mono	567*300*850mm 18,3kg	1 year or 500K insertions
 <p><b>ImageMaster</b> NBS</p>	USB + Ethernet	Dual-sided	500/500	4000 mono	407*610*585mm 31,8kg	1 year
 <p><b>ZXP7</b> Zebra</p>	USB + Ethernet	Dual-sided	200/200	300 color 1375 mono	306*699*277mm 12,2kg	2 years
 <p><b>N-geeN</b> Isolane</p>	USB	Dual-sided	1000/1000	140 color 1200 mono	NC	NC

\* Maximum speed on single side color printing (YMCKO)

NC = Not Communicated





## PROVEN EXPERTISE AND QUALITY

### GOVERNMENTS & ADMINISTRATIONS

- Official ID - Philippines
- Temporary resident card - Iran
- Student card - Ivory Coast

### RETAIL

- Authenticity card - Rado, Switzerland
- Loyalty card - EKT, Estonia
- Authenticity card - Prada Spa, Italy
- Loyalty card - Acti-Market, France

### TRANSPORT

- Transit pass - Citypass Limited, Israel
- Transit pass - SRWT, Belgium
- Transit pass - Izmir Transport, Turkey

### FINANCE

- Payment card - Iran
- Payment card - Uzbekistan

### HOSPITALITY & LEASURE

- Seasonal pass - Manchester City Football Club, UK



Thank you  
for your  
attention

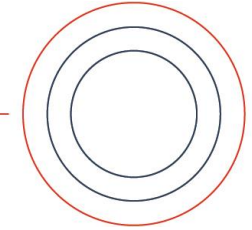

**INTERHA**  
IDENTIFICATION IS EVERYTHING